

Doctor of Chiropractic – Phase II Flexible Track Curriculum – Illinois



The 10-trimester DC curriculum is based on completing each Phase (I and II) in 4 trimesters. The Phase II Flexible (“Flex”) Track option allows students to reduce the number of credit hours taken per term and complete course requirements at a pace that is consistent with their individual goals and learning styles. By following the Flex Track option, students may complete Phase II in 5 or 6 terms. The total credit load of 112.5 hours will be maintained regardless of the Flex Track option selected. In addition, all curricular requirements relating to course corequisites and prerequisites will be satisfied.

Choosing a Flex Track option should be weighed carefully. It is recommended that students seek the counsel of their academic advisor prior to making a final decision. Selecting the 5- or 6-term option will obligate students to remain in the designated track until the completion of Phase II.

This curriculum is current as of the revision date and is subject to change.



4 Term Sequence			Grand Total Credits: 112.5
Term 1		Total Credits: 28.0	
COURSE #	COURSE NAME	CREDITS	
EM6103	E/M of the GI/GU & Reproductive Systems	4	
EM6104	E/M of the Cardiovascular & Respiratory Systems	3	
EM6105	E/M of the EENT	3	
EM6106	E/M of the Neurological System	3	
EM6112	E/M of the Musculoskeletal System I	2	
EM6120	E/M of the Extremities	4	
MM6110	Soft Tissue Management	0.5	
NN6107	Pharmacology I	3	
NN6108	Botanical Medicine I	3	
RA6109	Fund. of Imaging: Arthritides & Trauma	2.5	
Term 2		Total Credits: 28.5	
BU6201	Principles of Marketing & Communication	2	
EM6202	Physical & Laboratory Diagnosis	4.5	
EM6203	Clinical Laboratory Diagnosis	3	
EM6207	Pediatrics, Geriatrics & Female Health Issues	3	
EM6210	The Clinical Encounter	1.5	
EM6212	E/M of the Musculoskeletal System II	2	
EM6213	Phlebotomy & Specimen Collection Lab	0.5	
FR6204	Funct. Rehab. I: Intro to Ther. Exer. & Spinal Rehab.	3	
MM6208	Orthopedic Musculoskeletal Imaging	1	
MM6220	Advanced Manual Therapy Techniques I	1.5	
MM6221	Diversified Technique	1	
NN6206	Pharmacology II	3	
RA6205	Fund. of Imaging: Skeletal Dysplasia, Tumors, etc.	2.5	

5 Term Sequence			Grand Total Credits: 112.5
Term 1		Total Credits: 22.0	
COURSE #	COURSE NAME	CREDITS	
EM6103	E/M of the GI/GU & Reproductive Systems	4	
EM6105	E/M of the EENT	3	
EM6106	E/M of the Neurological System	3	
EM6112	E/M of the Musculoskeletal System I	2	
EM6120	E/M of the Extremities	4	
NN6107	Pharmacology I	3	
NN6108	Botanical Medicine I	3	
Term 2		Total Credits: 19.0	
BU6201	Principles of Marketing & Communication	2	
EM6104	E/M of the Cardiovascular & Respiratory Systems	3	
EM6207	Pediatrics, Geriatrics & Female Health Issues	3	
EM6212	E/M of the Musculoskeletal System II	2	
FR6204	Funct. Rehab. I: Intro to Ther. Exer. & Spinal Rehab.	3	
MM6110	Soft Tissue Management	0.5	
NN6206	Pharmacology II	3	
RA6109	Fund. of Imaging: Arthritides & Trauma	2.5	

6 Term Sequence			Grand Total Credits: 112.5
Term 1		Total Credits: 19	
COURSE #	COURSE NAME	CREDITS	
EM6103	E/M of the GI/GU & Reproductive Systems	4	
EM6105	E/M of the EENT	3	
EM6106	E/M of the Neurological System	3	
EM6112	E/M of the Musculoskeletal System I	2	
EM6120	E/M of the Extremities	4	
NN6107	Pharmacology I	3	
Term 2		Total Credits: 16.0	
BU6201	Principles of Marketing & Communication	2	
EM6104	E/M of the Cardiovascular & Respiratory Systems	3	
EM6207	Pediatrics, Geriatrics & Female Health Issues	3	
EM6212	E/M of the Musculoskeletal System II	2	
MM6110	Soft Tissue Management	0.5	
NN6108	Botanical Medicine I	3	
RA6109	Fund. of Imaging: Arthritides & Trauma	2.5	

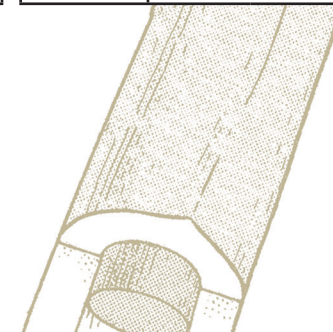

Turn

Revised: 10/29/20

4 Term Sequence		Grand Total Credits: 112.5
Term 3		Total Credits: 28.5
COURSE #	COURSE NAME	CREDITS
BU6306	Business Planning	2
EC6303	Ambulatory Trauma Care	1.5
EM6304	Advanced Diagnosis & Problem Solving	2
EM6305	Psychopathology & Health Psychology	3
EP6310	Evidence Based Practice: Applied EBP	1
FR6307	Physiological Therapeutics: Modalities	4.5
FR6309	Func. Rehab II: Extremity Rehabilitation	3
MM6320	End Range Loading & Flexion/Distract Tech.	1
NN6301	Clinical Nutrition	4
NN6308	Botanical Medicine II	4
RA6302	Fundamentals of Imaging: Chest & Abdomen	2.5
Term 4		Total Credits: 27.5
BU6404	Ethical Management of the Chiropractic Practice	3
BU6407	Risk Management & Legal Issues	1
EM6403	Clinical Natural Medicine	2
EM6405	Doctor-Patient Relationship	2
EM6406	Dermatology	1.5
EP6410	Evidence-Based Practice: Journal Club	0.5
FR6412	Sports Medicine	2
IC7000	Clinic Internship I	11
MM6420	Advanced Manual Therapy Techniques II	0.5
EM6411	Clinical Skills Seminar	1
RA6408	Report Writing & Advanced Imaging	1
RA6409	Radiographic Positioning & Radiology Management	2

5 Term Sequence		Grand Total Credits: 112.5
Term 3		Total Credits: 19.5
COURSE #	COURSE NAME	CREDITS
EM6202	Physical & Laboratory Diagnosis	4.5
EM6203	Clinical Laboratory Diagnosis	3
EM6210	The Clinical Encounter	1.5
EM6213	Phlebotomy & Specimen Collection Lab	0.5
MM6208	Orthopedic Musculoskeletal Imaging	1
MM6220	Advanced Manual Therapy Techniques I	1.5
MM6221	Diversified Technique	1
NN6301	Clinical Nutrition	4
RA6205	Fund. of Imaging: Skeletal Dysplasia, Tumors, etc.	2.5
Term 4		Total Credits: 24.5
BU6306	Business Planning	2
EC6303	Ambulatory Trauma Care	1.5
EM6304	Advanced Diagnosis & Problem Solving	2
EM6305	Psychopathology & Health Psychology	3
EP6310	Evidence Based Practice: Applied EBP	1
FR6307	Physiological Therapeutics: Modalities	4.5
FR6309	Func. Rehab II: Extremity Rehabilitation	3
MM6320	End Range Loading & Flexion/Distract Tech.	1
NN6308	Botanical Medicine II	4
RA6302	Fundamentals of Imaging: Chest & Abdomen	2.5
Term 5		Total Credits: 27.5
BU6404	Ethical Management of the Chiropractic Practice	3
BU6407	Risk Management & Legal Issues	1
EM6403	Clinical Natural Medicine	2
EM6405	Doctor-Patient Relationship	2
EM6406	Dermatology	1.5
EP6410	Evidence-Based Practice: Journal Club	0.5
FR6412	Sports Medicine	2
IC7000	Clinic Internship I	11
MM6420	Advanced Manual Therapy Techniques II	0.5
EM6411	Clinical Skills Seminar	1
RA6408	Report Writing & Advanced Imaging	1
RA6409	Radiographic Positioning & Radiology Management	2

6 Term Sequence		Grand Total Credits: 112.5
Term 3		Total Credits: 19.0
COURSE #	COURSE NAME	CREDITS
EM6202	Physical & Laboratory Diagnosis	4.5
EM6203	Clinical Laboratory Diagnosis	3
EM6213	Phlebotomy & Specimen Collection Lab	0.5
FR6204	Func. Rehab. I: Intro to Ther. Exer. & Spinal Rehab.	3
MM6208	Orthopedic Musculoskeletal Imaging	1
MM6220	Advanced Manual Therapy Techniques I	1.5
NN6206	Pharmacology II	3
RA6205	Fund. of Imaging: Skeletal Dysplasia, Tumors, etc.	2.5
Term 4		Total Credits: 20.5
EC6303	Ambulatory Trauma Care	1.5
EM6210	The Clinical Encounter	1.5
EM6305	Psychopathology & Health Psychology	3
FR6309	Func. Rehab II: Extremity Rehabilitation	3
MM6221	Diversified Technique	1
NN6301	Clinical Nutrition	4
NN6308	Botanical Medicine II	4
RA6302	Fundamentals of Imaging: Chest & Abdomen	2.5
Term 5		Total Credits: 16.5
BU6306	Business Planning	2
BU6407	Risk Management & Legal Issues	1
EM6304	Advanced Diagnosis & Problem Solving	2
EM6406	Dermatology	1.5
EP6310	Evidence Based Practice: Applied EBP	1
FR6307	Physiological Therapeutics: Modalities	4.5
FR6412	Sports Medicine	2
MM6320	End Range Loading & Flexion/Distract Tech.	1
MM6420	Advanced Manual Therapy Techniques II	0.5
EM6411	Clinical Skills Seminar	1
Term 6		Total Credits: 21.5
BU6404	Ethical Management of the Chiropractic Practice	3
EM6403	Clinical Natural Medicine	2
EM6405	Doctor-Patient Relationship	2
EP6410	Evidence-Based Practice: Journal Club	0.5
IC7000	Clinic Internship I	11
RA6408	Report Writing & Advanced Imaging	1
RA6409	Radiographic Positioning & Radiology Management	2



1-800-826-6285 • www.nuhs.edu